







Fish Lake Natural Resource Area Master Plan

March 2014

-  Fish Lake Master Plan Project Boundary
-  Future Dane County Park Lands
-  Future Prairie Restoration
-  Proposed Wildlife Area
-  Existing Snowmobile Trails
-  Potential Multi Use Trails/Service Roads
-  Trail Overlook Areas

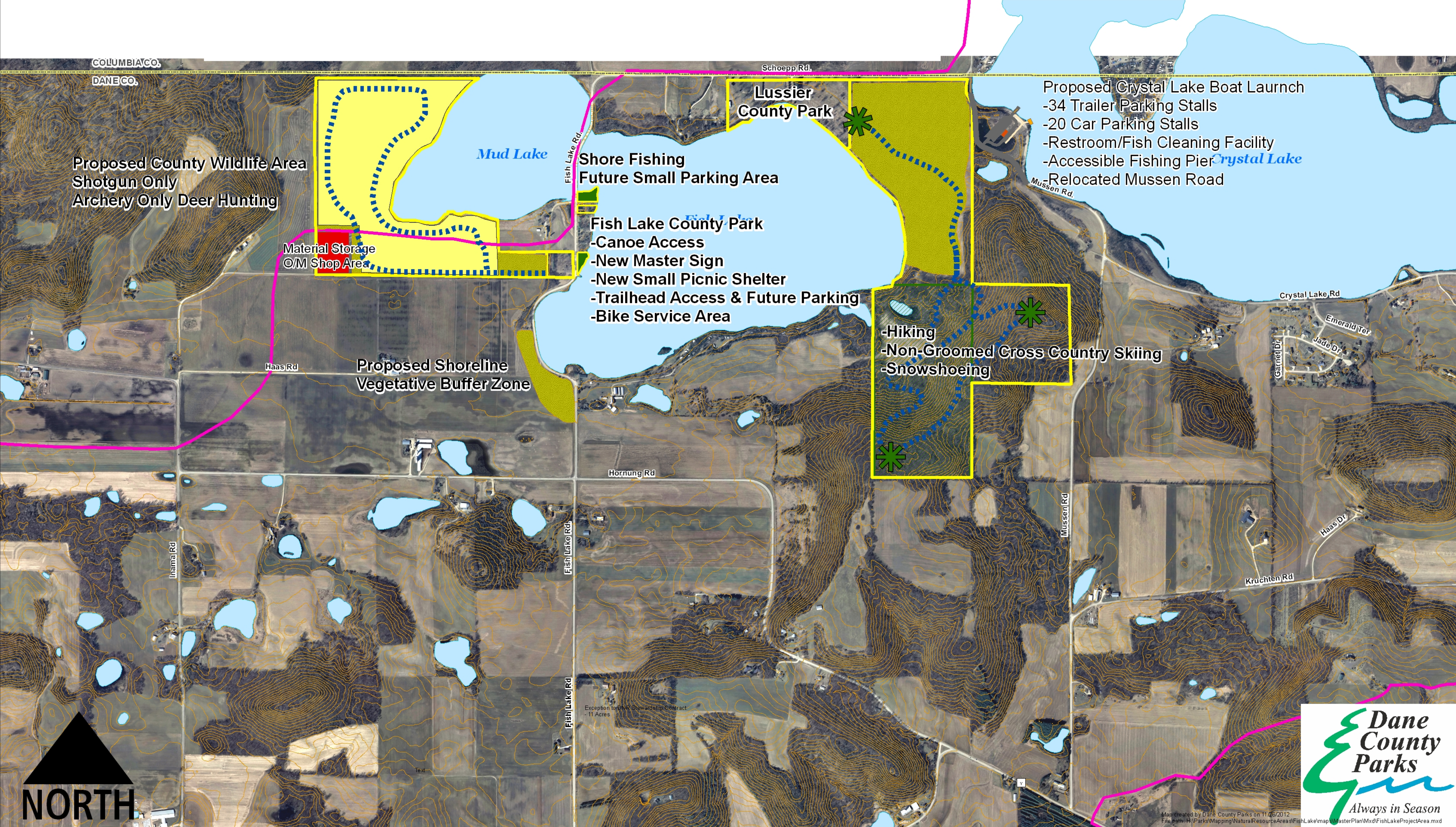

Proposed Crystal Lake Boat Launch
 -34 Trailer Parking Stalls
 -20 Car Parking Stalls
 -Restroom/Fish Cleaning Facility
 -Accessible Fishing Pier
 -Relocated Mussen Road

Fish Lake County Park
 -Canoe Access
 -New Master Sign
 -New Small Picnic Shelter
 -Trailhead Access & Future Parking
 -Bike Service Area

Future Wildlife Area
 -Hiking
 -Non-Groomed Cross Country Skiing
 -Snowshoeing

Proposed County Wildlife Area
 Shotgun Only
 Archery Only Deer Hunting

Proposed Shoreline Vegetative Buffer Zone

NORTH



Map created by Dane County Parks on 11/26/2012
 File path: H:\Parks\Mapping\NaturalResourceAreas\FishLake\map\MasterPlan\Mxd\FishLakeProjectArea.mxd