

County Locator Map

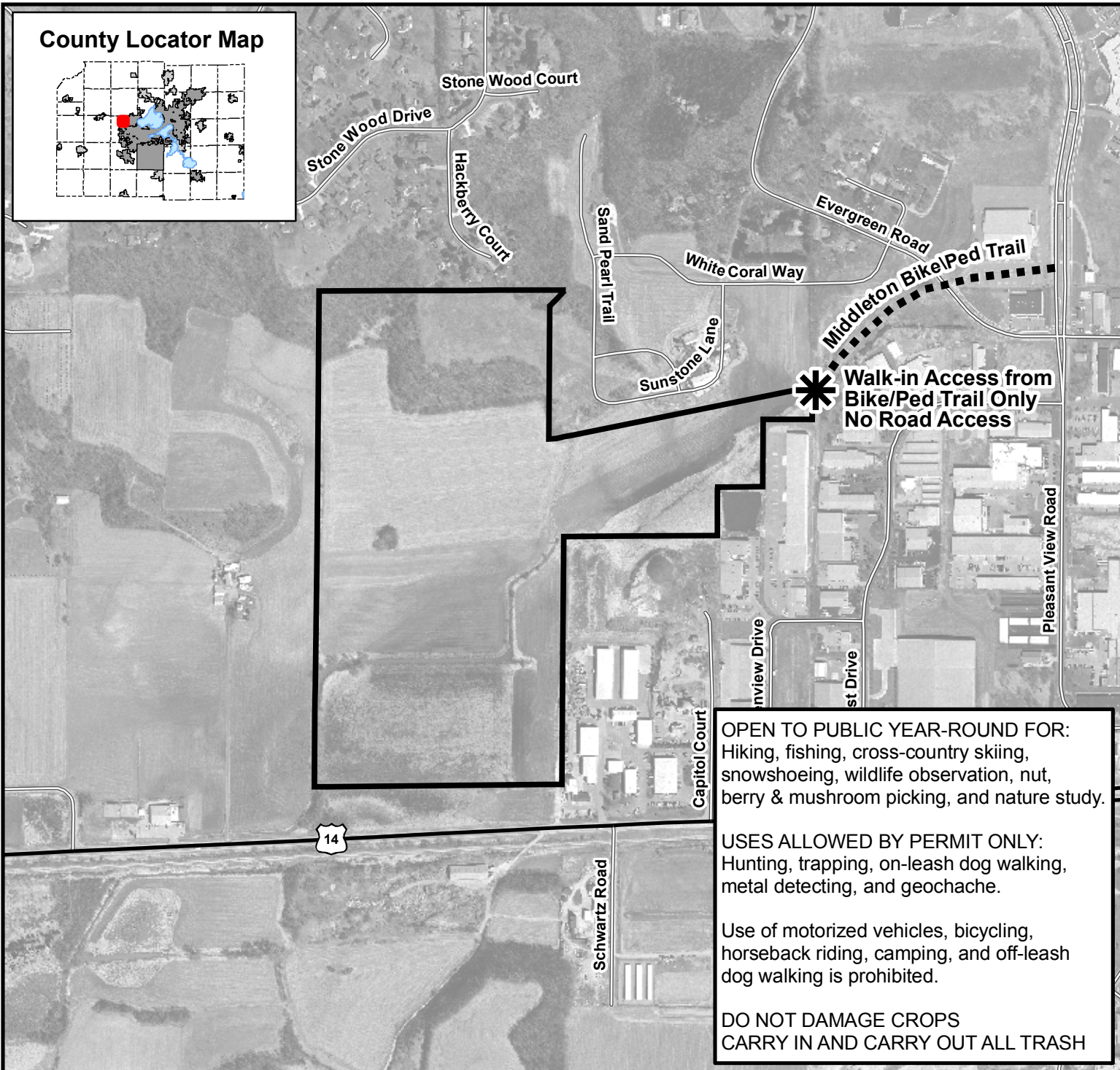

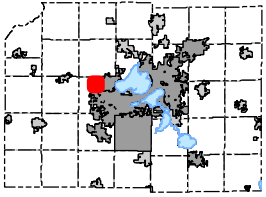

**Black Earth Creek
Natural
Resource Area**

**Black Earth Creek
Headwaters - 94 Acres**

**Town of Middleton
T-07-N R-08-E
Section 9**

Legend

-  Black Earth Creek Natural Resource Area
-  Walk-in Access



0 175 350 700 1,050 1,400 Feet

OPEN TO PUBLIC YEAR-ROUND FOR:
Hiking, fishing, cross-country skiing, snowshoeing, wildlife observation, nut, berry & mushroom picking, and nature study.

USES ALLOWED BY PERMIT ONLY:
Hunting, trapping, on-leash dog walking, metal detecting, and geocache.

Use of motorized vehicles, bicycling, horseback riding, camping, and off-leash dog walking is prohibited.

**DO NOT DAMAGE CROPS
CARRY IN AND CARRY OUT ALL TRASH**

2005 Orthophoto courtesy of the Dane County Land Information Office



Dane County Land & Water Resources Dept.
December 10, 2009